

A/20555/44/96

Planning Permit No. **APPROVED**  
 SUBJECT TO THE CONDITIONS IN THIS OFFICE LETTER.  
 Planning Permit No. A/15929/96 Date: 17/9/96  
 FOR MEMBER SECRETARY  
 CHIEF METROPOLITAN  
 DEVELOPMENT AUTHORITY  
 BANGALORE 560008.

Revised plan  
 A/15929/96

17/9/96

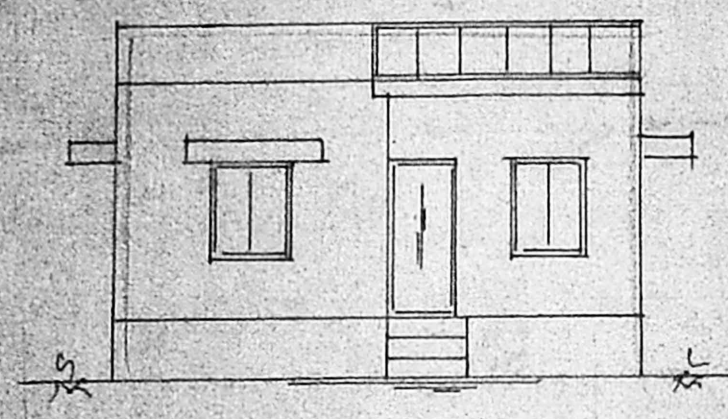

ELEVATION

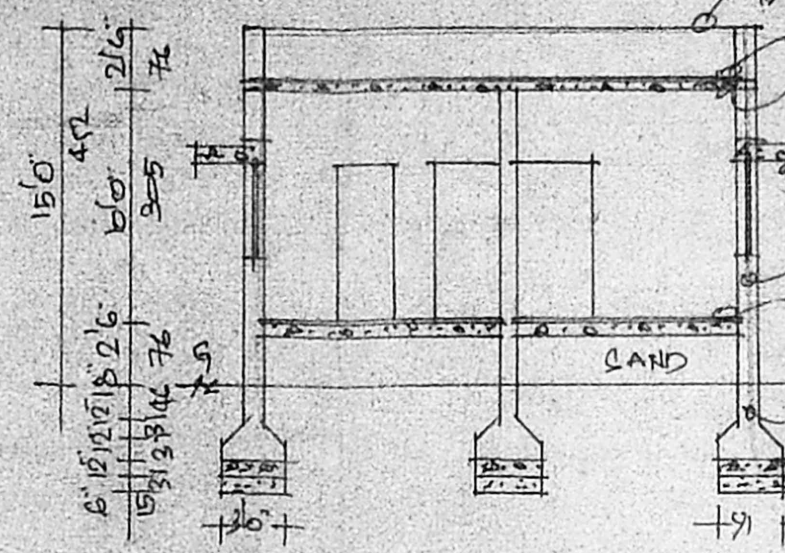

SECTION - 'AA'

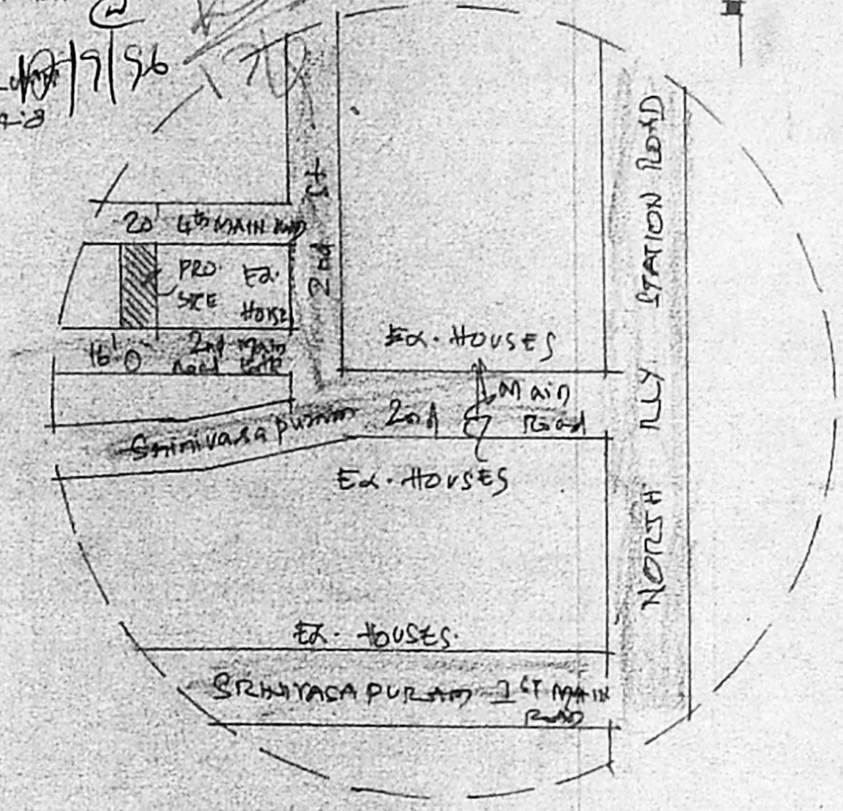

TOP PLAN NOT TO SCALE

PLAN OF PROPOSED HOUSE BUILDING IN PLOT NO 5 S.N. 344/1 & 344/2 OF KORATTUR VILLAGE, AMBATTUR MUNICIPALITY, SCALE 1:100.

- REFERENCE:
- D - DOOR - 3'3" x 7'0" (60x210)
  - D<sub>1</sub> - DOOR - 3'0" x 7'0" (91x210)
  - D<sub>2</sub> - DOOR - 2'6" x 7'0" (76x210)
  - W - WINDOW - 4'6" x 4'6" (136x136)
  - M - WINDOW - 4'0" x 4'0" (122x122)
  - V - VENTILATOR - 2'6" x 2'0" (76x60)

AREA DETAILS	SAFT	SQM
PLOT AREA	1653	153.76
PLINTH AREA	691	64.23
PLOT COVERAGE	42%	
PERCH	69	6.41

COLOUR: PROPOSED  
 ROADS: BOUNDARY

T. SIVAJOTHI, D.C.E. (AMIE)  
 Consulting Engineer and Licensed Surveyor  
 LICENSED CORRESPONDENT  
 AMBATTUR MUNICIPALITY  
 RES:- 2/1050, MOGAPPAI WEST  
 J.J. NAGAR, MADRAS-600 050

H. Madhan  
 OWNER:

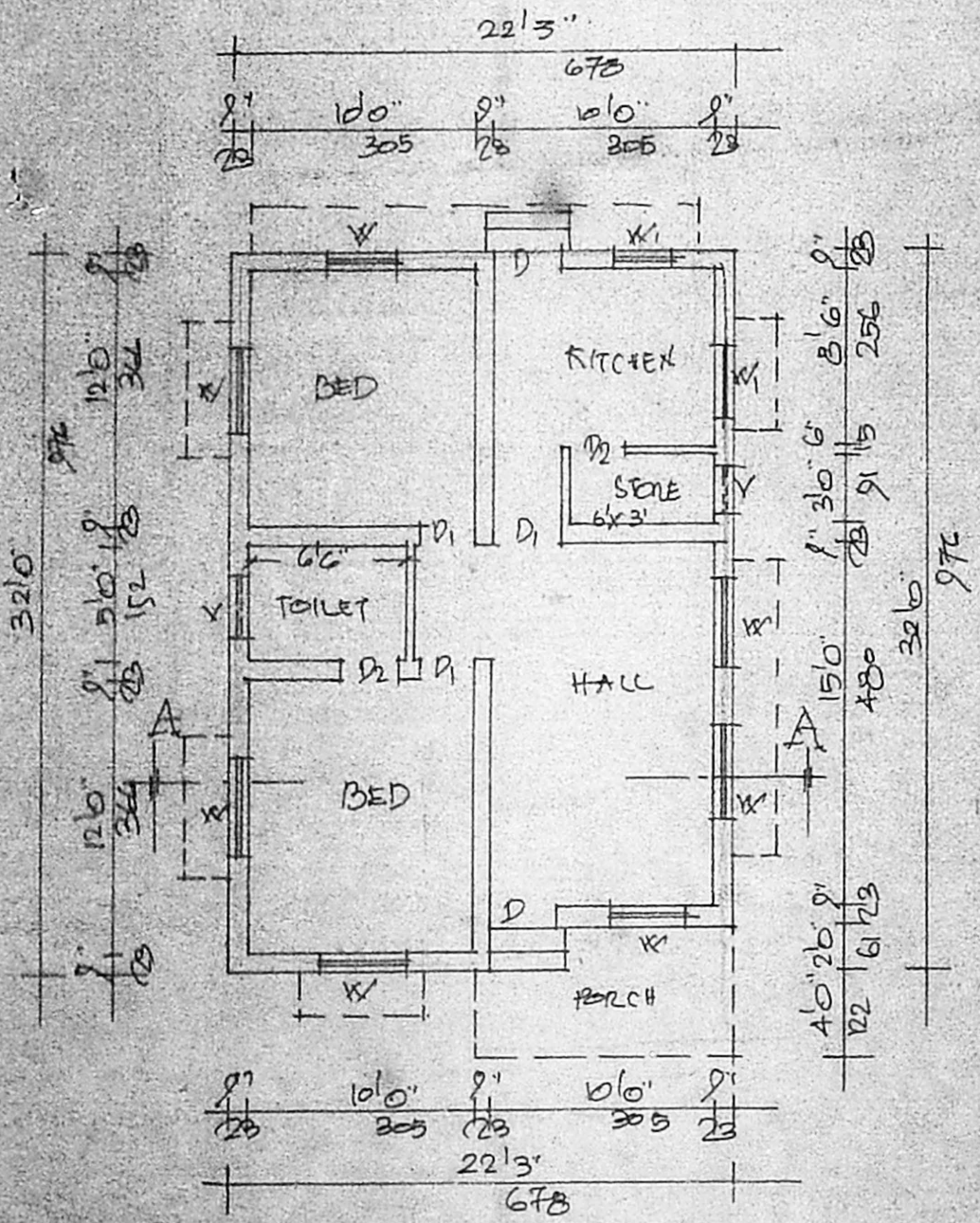

PLAN

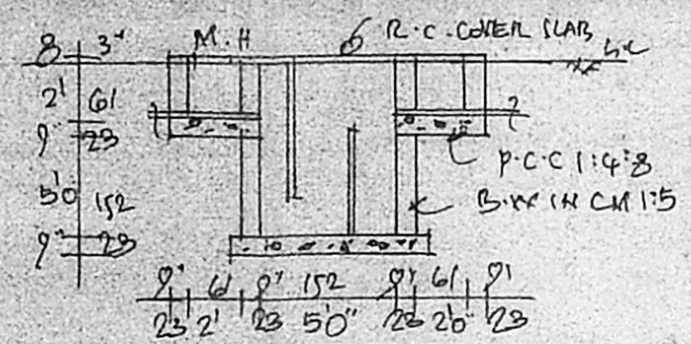

DETAILS OF SEPTIC TANK

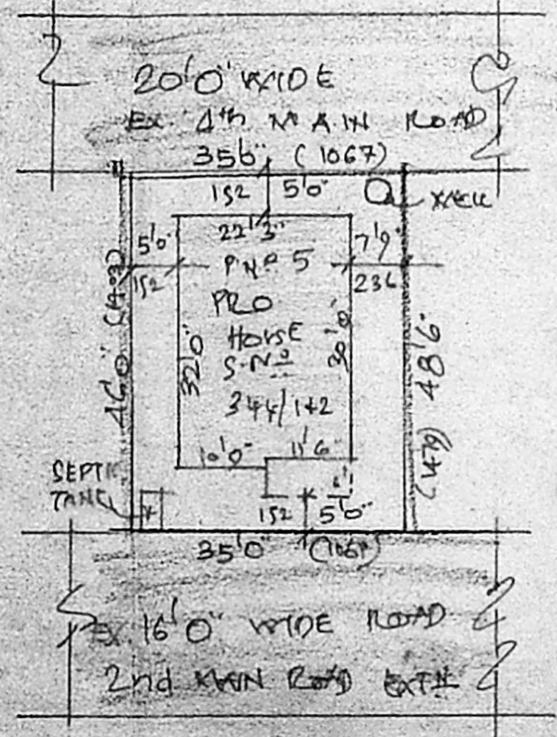

SITE PLAN SCALE 1:300

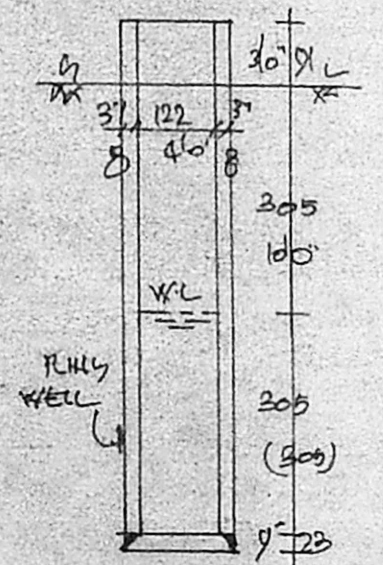

DETAILS OF WELL